

MUSIC FOR PRAGUE 1968

for Concert Band

1st Trombone

KAREL HUSA

I. Introduction and Fanfare

Adagio

Prepare Harmon mute, stem in

Harmon mute, stem in
gradually decrease
speed of tremolo

change to St. mute

B St. mute

C Allegro

open

D

1st Trombone

4 *ff* E 2 nat. *ff*

F 1 *fp molto cresc.*

gliss. *ff*

G *mp cresc. poco a poco*

ff *gliss.* 1 *mp*

f H *fff* *rit. poco a poco*

10 *Adagio* 8

II. Aria

1st Trombone

Moderato molto

15

(m. 11: Tbns. 2, 3)

I

14

J

2

4

(+Hns. 3, 4)

(Hns. 1, 2)

(Tpt. 4)

K

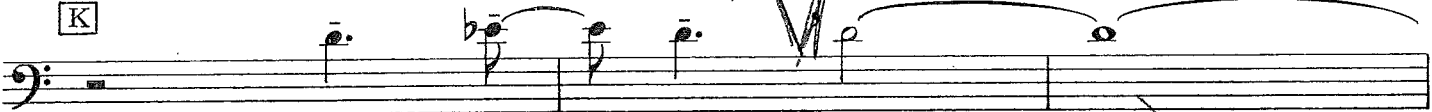

f (not brassy)

mf *cresc. molto*

ff

brassy

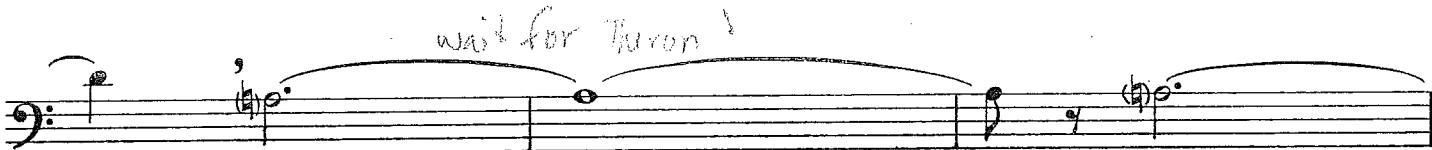

wait for Turon

dim.

mf

L

to Straight mute

13

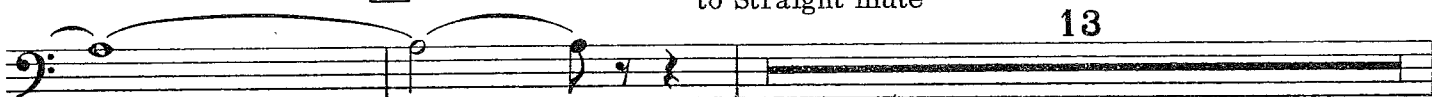

pp

M

8

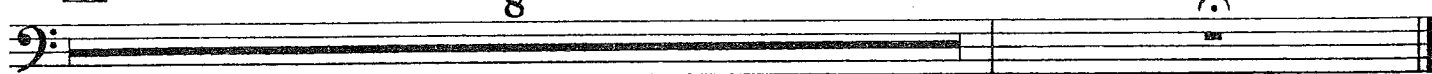

III. Interlude

IV. Toccata and Chorale

1st Trombone

Vivace
St. mute

12

A 6 5 (St. mute) *staccatissimo*

3 **B** 4 3 (St. mute)

8 **C** 9 7 6

D 7 4 (St. mute)

E 3 7 (St. mute)

11 **F** 3 6 4 **G** 2

(St. mute)

H 1

1st Trombone

2 3

f

I 1 1

f *mute off*

4 3

mf *gliss.* *open* RRRFL

6

f *gliss.* *cresc.* K L

1 11

f *p cresc.*

(cresc.) (mf) (cresc.)

(*cresc.*) (*mf*) (*cresc.*) RFL *f*

4

fp cresc. M

f *f*

N

ff *p cresc. poco a poco*

acc.

acc. (*ff*) *gliss.* *fff*

1st Trombone

O Poco più vivo

8

f *fp* *fp* *cresc.*

(cresc.) *f* *mp* *f*

6

f *f* *fp*

f *f*

Q

ff *f*

1

f *f* *f*

R

f *ff* *fff*

dim. *fff*

S Adagio 9

fff

T Poco più vivo Adagio

fff *fff sempre*

V 12-16 seconds

fff

fff *tutta forza*
lunga