

Scotland the Brave
(Fight Song)

-Richardson

The Star-Spangled Banner

Tubas

B \flat Version

Harmonized by
Walter Damrosch
Arranged for Band by
John Philip Sousa

28226

Copyright, 1918, by G. Schirmer, Inc.
Copyright renewed, 1945, by G. Schirmer, Inc.
Printed in the U. S. A.

Tuba

Truman Victory March

for Truman State University

Eric Straubmuller

© 1996 by Eric Straubmuller

Shenandoah

Arr. Ballenger

9 INSTRUMENTS **LIP BENDERS**

TUBAS

West Coast Warm-Up

$\text{♩} = 60$ 5 times

Fine 5th time D.C. al Fine

Tuba

p - mp - mf - f - ff

America the Beautiful

Ward/Arr. Cody

BATTLE HYMN CHORALE

Arranged by LARRY KERCHNER

TUBA

WITH GREAT EMOTION

This arrangement © 1989 by ARRANGERS' PUBLISHING CO., INC.
International © Secured. All Rights Reserved

Tuba

Keep the Dreams Alive

arr. Thomas Tibbon

Majestically

AMERICAN SALUTE

MORTON GOULD

Arranged by JAMES G. HUDSON

Transcribed for marching band by ANDREW WILLIAM STEINBECK

Tubas

Hit It!!! ♩ = 120

Tuba

BAD ROMANCE

Words and Music by Stefani Germanotta and Nadir Khayat

arranged by JAY DAWSON.
percussion by Jim Reed

1

$\text{♩} = 128$ Powerfully

Tuba

2

Final Countdown (short version)

Words and Music by Joey Tempest
Arranged for the Statesmen by Max Meigel

Original ©1984
This arrangement ©2011

Handwritten: 1111111111 - 10000

4

TOCCATA AND FUGUE

Tuba

5

6

$\text{♩} = 66$

TAKE ME TO CHURCH

Tuba

7

TUBA 7

HALLELUJAH!

EAT 'EM UP! 8

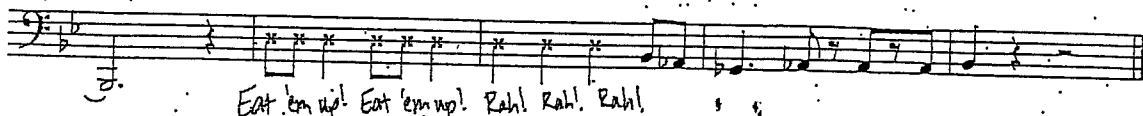

Eat 'em up! Eat 'em up! Rahl! Rahl! Rahl!

9 Bally

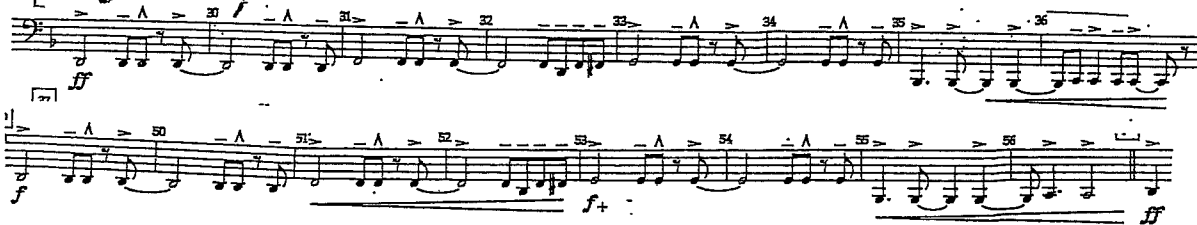

TUBA

THE HEY SONG (ROCK AND ROLL PART TWO)

Words and Music by
GARY GLITTER and MIKE LEANDER
Arranged by PAUL LAVENDER

Steady Rock Shuffle

Play 2nd Time Only (♩ + ♩ = ♩♩)

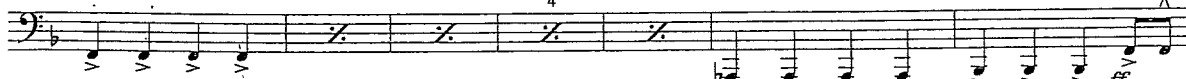
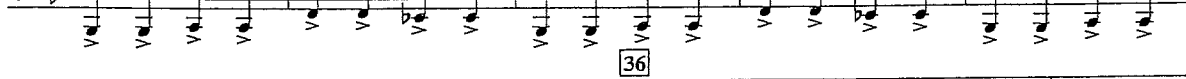
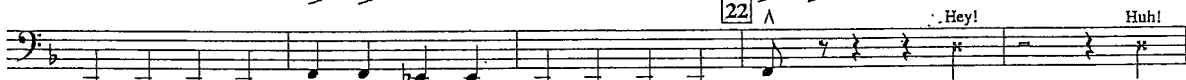
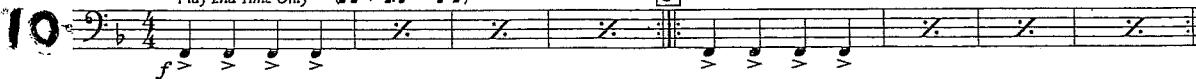

BLASTERS FROM THE MASTERS

arranged by Gary P. Gilroy

Tuba

11

War!

Tuba

Animated $\text{♩} = 180$

12

Theme from Looney Tunes

"Merrily We Roll Along"

Cliff Friend/Dave Franklin
Nick Maloff/Maxwell Meigel

Tuba

13

I'll Make a Man Out of You

from Disney's Mulan

Matthew Wilder/David Zippel
arr. Nick Maloff/Maxwell Meigel

FRIENDS

ca '0:47

The Rembrandts
Arr. Kyle Rieger

14

$\text{♩} = 180$

15

HOW I MET YOUR MOTHER

ca '0:18

By The Solids
Arr. Kyle Rieger

$\text{♩} = 142$

16

REPTILIA

ca.'2:14

By The Strokes
Arr. Kyle Rieger

♩ = 158

Tuba

Hey! Baby!

Arr. Wallace

♩ = 120

Tuba

Theme From The HBO Series **GAME OF THRONES**

TUBA

Music by **RAMIN DJAWADI**
Arranged by **JAY BOCCOOK**
Perc. Arr. by **OMAR CARMENATES**

Driving
div.

9

25

41

53 2

03745826
Game of Thrones

Copyright © 2011 TL MUSIC PUBLISHING
This arrangement Copyright © 2014 TL MUSIC PUBLISHING
All Rights Controlled and Administered by UNIVERSAL MUSIC CORP.
All Rights Reserved Used by Permission